

KEY	01	02	04	06	08	10	12	14	16
1A	FFORDD AR GAU ROAD CLOSED	DIWEDD y gwyrriad Diversion ENDS	Traffig y gwyrriad Diverted Traffic	Traffig y gwyrriad Diverted Traffic	Gwyrriad Diversion	Gwyrriad Diversion	Traffig y Gwyrriad Diverted Traffic	Traffig y gwyrriad Diverted Traffic	FFORDD O'CH BLAEN AR GAU ROAD AHEAD CLOSED
	Advanced Warning ROAD CLOSED HERE ON XX/XX/XX FOR XX DAYS FROM XX:XX TO XX:XX								FFORDD O'CH BLAEN AR GAU ROAD AHEAD CLOSED

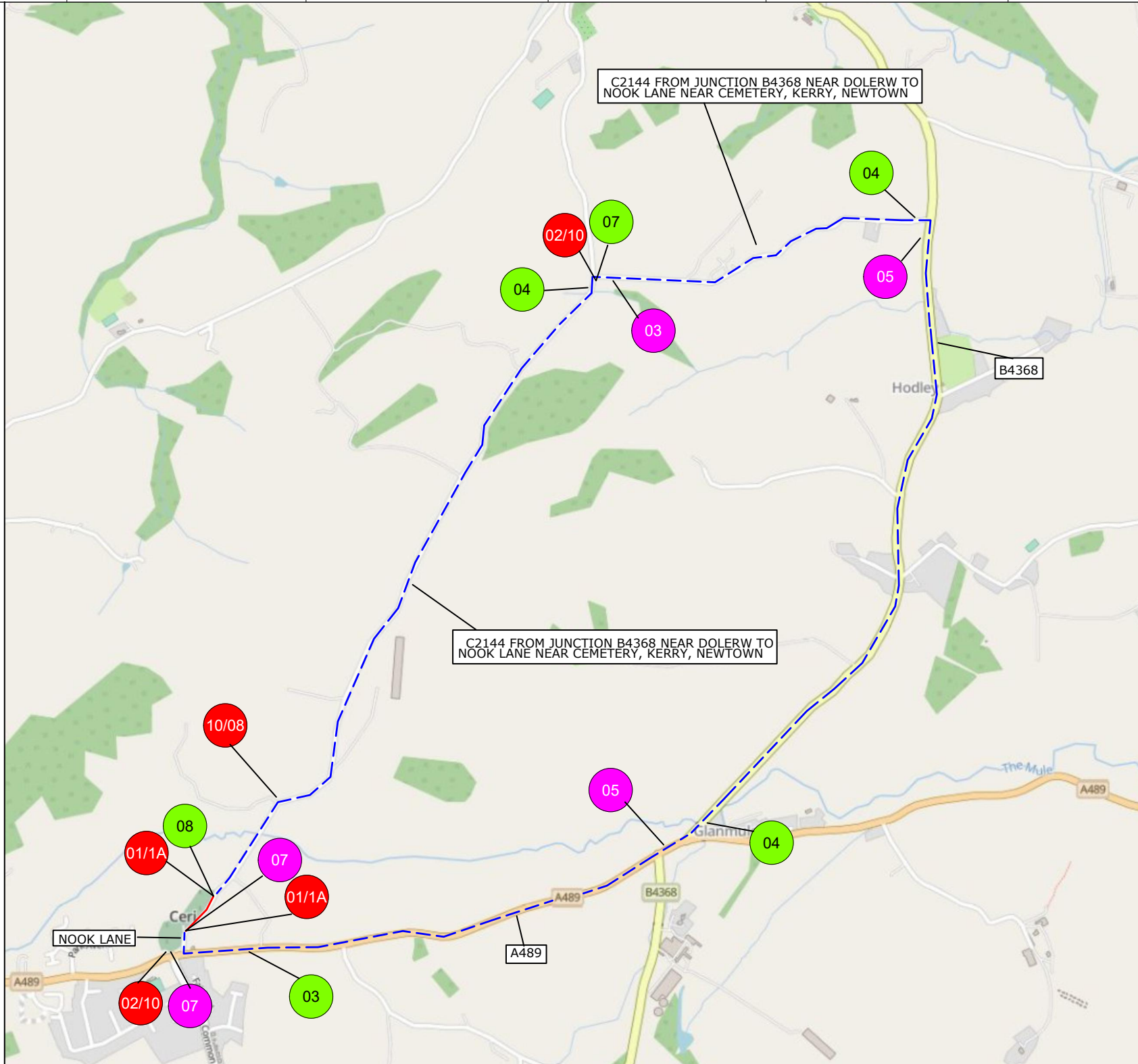
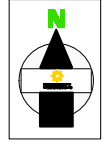

18	FFORDD O'CH BLAEN AR GAU ROAD AHEAD CLOSED
19	FFORDD O'CH BLAEN AR GAU ROAD AHEAD CLOSED
20	XXXXXXXX XXXXXXXX XXXXXXXX XXXXXXXX
21	XXXXXXXX XXXXXXXX XXXXXXXX XXXXXXXX
ROAD CLOSURE	
DIVERSION ROUTE	
03	CLOCKWISE ROUTE
03	ANTI-CLOCKWISE ROUTE
ROAD CLOSURE LENGTH	120 METRES
ROAD CLOSURE WIDTH	3 METRES

Contract No	222-S013959	Client: OPENREACH
Date	10/07/2024	Site Location / Drawing Title
Drawn by	BO/878	HOLLY LODGE KERRY NEWTOWN
Approved By	MW/222	SY16 4NP
Purpose of works	TELECOM WORKS	
Version Number	02	
Amended By	BO/878	
Amendment Date	23/07/2024	Scale
Sheet No	1 of 1	OS Licence No
		NOT TO SCALE
		000000000000

Note
 1. All equipment shall be approved and shall comply with the Department Of Transport specification MCE0111. This drawing does not show the normal road works signage that will be required as per Chapter 8.
 2. All signs to be in accordance with TSGRD 2002 and to minimum class retroreflective.
 3. Minimum height of lettering to be 60mm and sign boards to be 1000mm (750mm where appropriate).

The information in this drawing may not be copied or used by third parties without written consent from Sunbelt Rentals Ltd (Traffic Management).
 This layout is for installation by NRSWA, Lantra 12A,12B,12C,12D qualified persons.
 All works shall be in accordance with Safety at Street Works and Road Works, A Code of Practice 2013 & Chapter 8

TO BE INSTALLED AT CLOSURE POINTS

THIS DOCUMENT IS UNCONTROLLED WHEN PRINTED
 The electronic version of this document is the approved and most current. Any printed version is uncontrolled and may not be current.

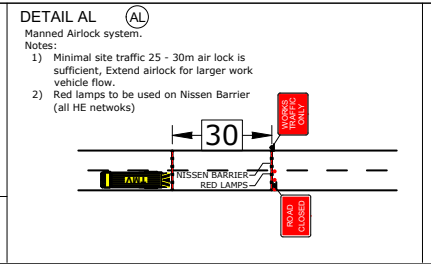

SUNBELT RENTALS
 Sunbelt Rentals UK (Traffic Management)
 Kemble Airfield Enterprise Park, Cirencester Road,
 Kemble GL7 6BQ
 Telephone: 0370 050 0792