

KEY	01 		02	Traffig y gwyriad Diverted Traffic 04	Traffig y gwyriad Diverted Traffic 06	Gwyriad Diversion 08	FFRDD O'CH BLAEN AR GAU ROAD AHEAD CLOSED 10	Traffig y Gwyriad Diverted Traffic 12	Traffig y gwyriad Diverted Traffic 14	FFRDD O'CH BLAEN AR GAU (HYNEDIAD I BRESWYLWYR YN UNIG ROAD AHEAD CLOSED RESIDENT ACCESS ONLY) 15
01A ADVANCED WARNING ROAD CLOSED HERE ON XX/XX/XX FOR XX DAYS FROM XX:XX TO XX:XX	FFRDD AR GAU ROAD CLOSED	DIWEDD y gwyriad Diversion ENDS	03	Traffig y gwyriad Diverted Traffic 05	Gwyriad Diversion 07	Gwyriad Diversion 09	Traffig y Gwyriad Diverted Traffic 11	Traffig y Gwyriad Diverted Traffic 13		FFRDD O'CH BLAEN AR GAU ROAD AHEAD CLOSED 16
										FFRDD O'CH BLAEN AR GAU ROAD AHEAD CLOSED 17
										S1
										S2

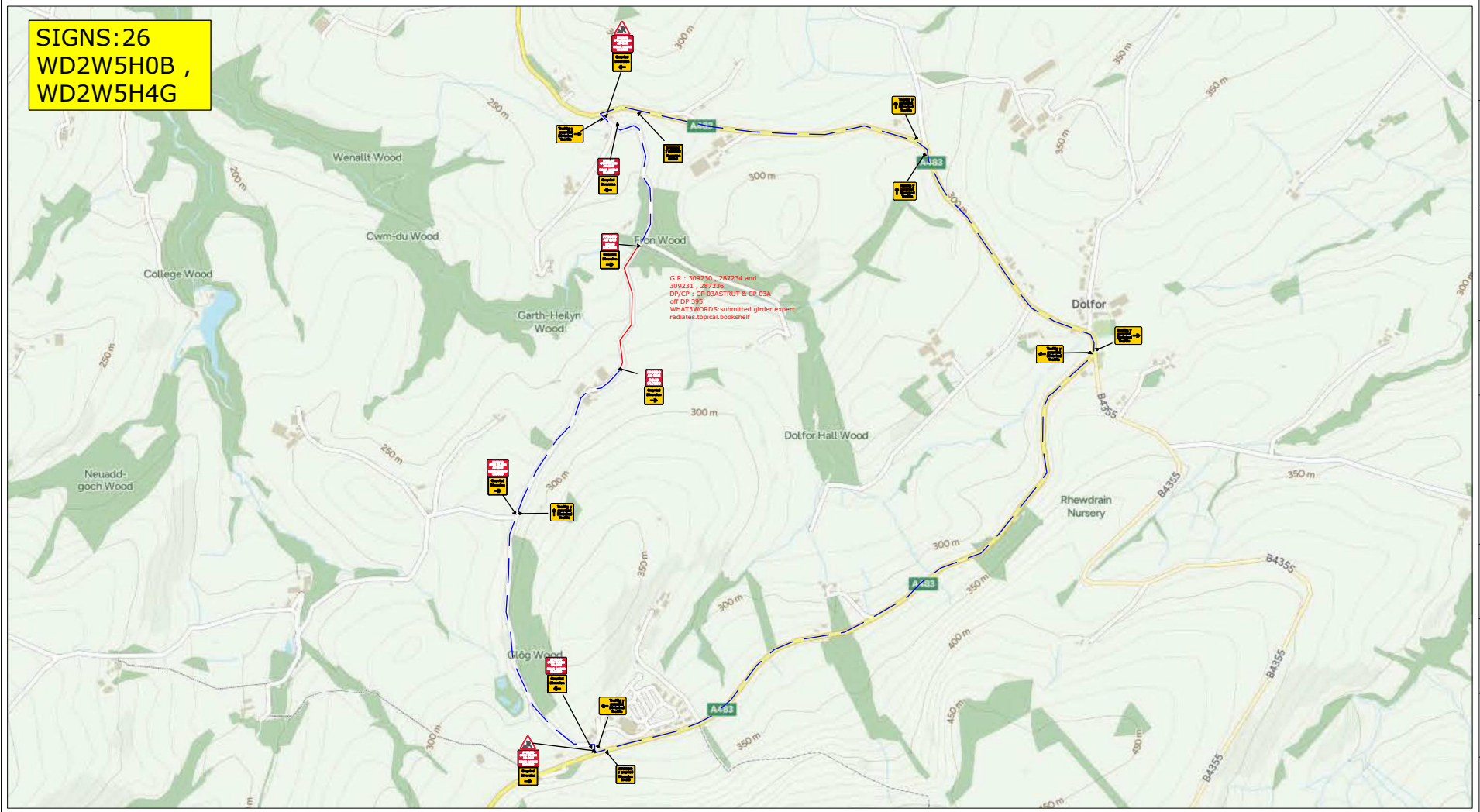

ROAD CLOSURE	
DIVERSION ROUTE	
13 CLOCKWISE ROUTE	
13 ANTI-CLOCKWISE ROUTE	
ROAD CLOSURE LENGTH	MILES 400 METERS
ROAD CLOSURE WIDTH	2.6 METERS

Contract No	222-S013604
Date	03/05/2024
Drawn by	222- MW
Approved By	
Purpose of works	TELECOMS
DWG Version No	000
Amended By	xxxxxxxxxx
Amendment Date	xx/xx/xxxx
Sheet No	1 of 1

Client: GT WILLIAMS	
Site Location / Drawing Title	
Garth Heilyn, Kerry, Dolfor, Powys, Wales, SY16 4BL,	
Scale	NOT TO SCALE
OS Licence No	0000000000000

Note
1. All equipment shall be approved and shall comply with the Department of Transport specification MCE0111. This drawing does not show the normal road works signage that will be required as per Chapter 8.
2. All signs to be in accordance with TSGRD 2016 and to minimum class retroreflective.
3. Minimum height of lettering to be 60mm and sign boards to be 1000mm (750mm where appropriate).

The information in this drawing may not be copied or used by third parties without written consent from Sunbelt Rentals Ltd (Traffic Management).
This layout is for installation by NRSWA, Lantra 12A,12B,12C,12D qualified personnel.
All works shall be in accordance with Safety at Street Works and Road Works, A Code of Practice 2013 & Chapter 8.

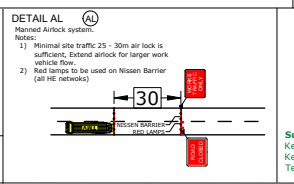
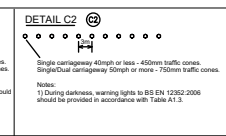
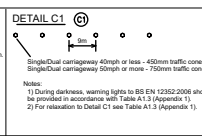
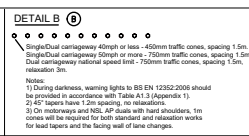

THIS DOCUMENT IS UNCONTROLLED WHEN PRINTED
The electronic version of this document is the approved and most current. Any printed version is uncontrolled and may not be current.

SUNBELT RENTALS
Sunbelt Rentals UK (Traffic Management)
Kemble Airfield Enterprise Park, Cirencester Road,
Kemble GL7 6BQ
Telephone: 0370 050 0792